

DINNER MUSIC MEDLEY 1

1st ALTO SAX

1. *cresc.*
"SAY IT WITH MUSIC"

1. *mp*

1. *UNIS.*
mp

ENS.
2.

UNIS.

"ROSALIE"

30 31 32 33

SOLI

42 43 44 45

UNIS.

46 47 48 49

ENS.

50 51 52 53 54 55 56

C "SEPTEMBER SONG"

UNIS.

57 58 59 60-66 67 pp

ENS.

68 69 70 71 72 73

UNIS.

74 75 76 77 78 79 40

ENS.

80 81 82 83 40 40

84-85 86 87 88-89 90 mp 91

"MOONLIGHT & ROSES"

92 93-94 95 96 97 98 99

100 101-102 103 104 105 106 107

DINNER MUSIC MEDLEY #1

1ST ALTO SAX

2

"LOOK FOR THE SILVER LINING"

ALTO DUET
("SWEETLY")

3

my

SOLI my

"DUET"

4

DINNER MUSIC MEDLEY #1

1ST ALTO SAX

"'S WONDERFUL"

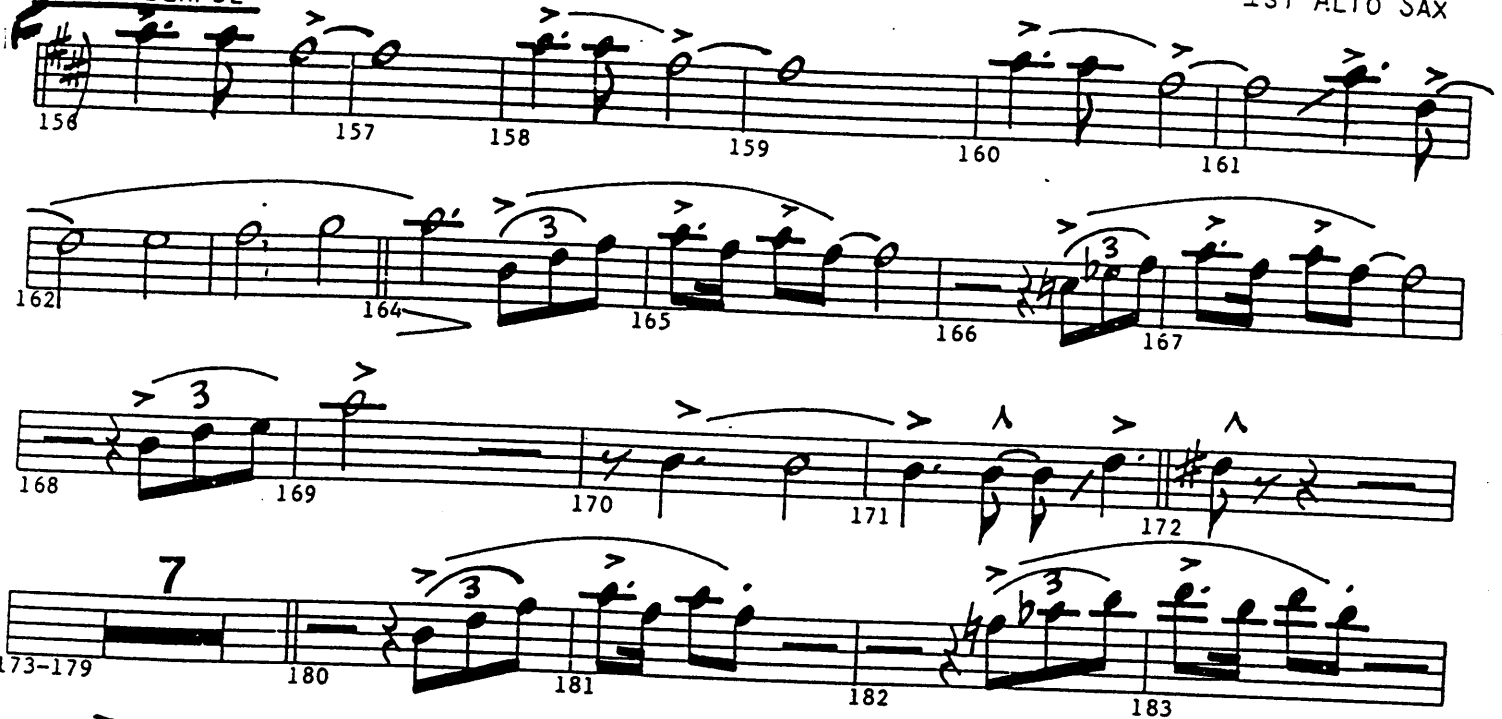

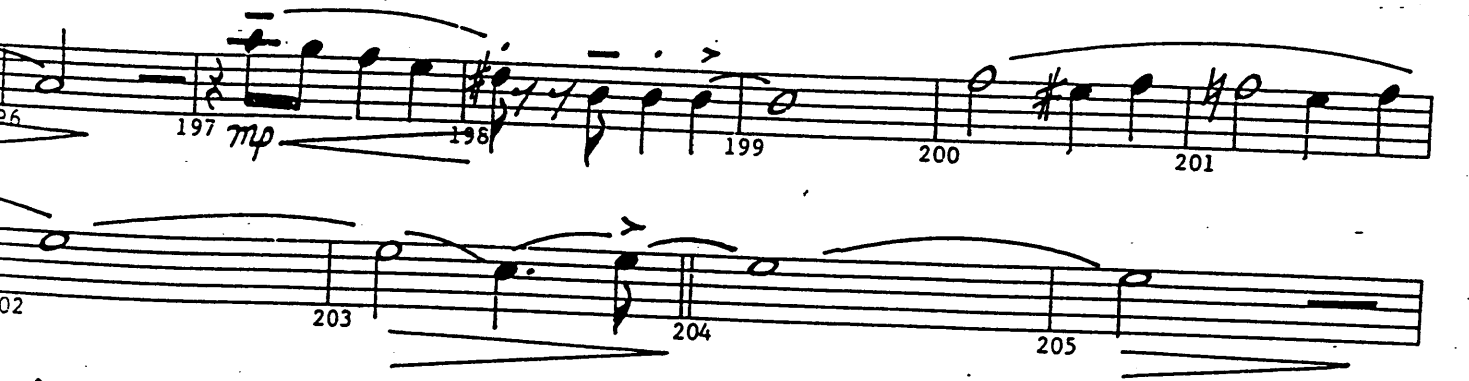

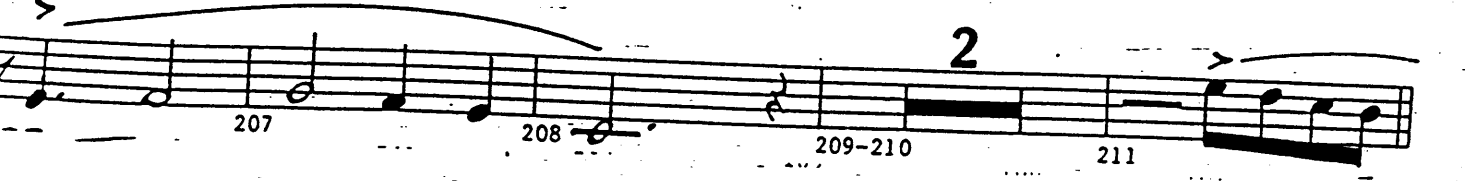

"I LOVE YOU"
COLE PORTER)

8 (TO CLARINET)

UNIS.

ENS.

"I LOVE YOU" (Harvey Arches)

DINNER MUSIC MEDLEY #1

1ST ALTO SAX

"EASY TO LOVE" UNIS.

"DANCING IN THE DARK"

332 333 334-339 **6**

8

340-347

TENOR LEAD!-

348 *mf* 349 350 # 351 #

352 353 354 355

(TEN. LEAD)-

(LEAD)-

356 358 359 360

361 362 363 *SOLI* **3**

"THERE'S A SMALL HOTEL"

364 365 366 367

368 369 370 371

372 373 374 375

376 377 378 379

3

380 381-383 384 385

386 387 388 389 390

UNIS. SOLI

391 392 393 394 395

"ALMOST LIKE BEING IN LOVE"

396 397 398 399 400 401

2

402-403 404 405 406 407

408 409 410 411

UNIS. ENS.

412 413 414 415

416 417 418 419

420 421 422 423

424 425 426 427

DINNER MUSIC MEDLEY #1

1ST ALTO SAX

Empty musical staff.

Empty musical staff.

Empty musical staff.

Empty musical staff.

Empty musical staff.

Empty musical staff.

DINNER MUSIC MEDLEY 1

2nd ALTO SAX

A B C D

cresc.

SAY IT WITH MUSIC"

2 3 4 5 6 7

mp

9 10 11 12

UNIS.

mf

14 15 16 17

1. 2.

19 20 21 22 23 24 25

UNIS.

ROSALIE"

26 27 28 29

9

30 31 32 33

44

34 35 36 37 38 39 40 41

SOLI

C "SEPTEMBER SONG"

D "MOONLIGHT & ROSES"

2

108 (mf) 109-110 111 112 113

114 115 116 117 118 119

120 121 122 123

"LOOK FOR THE SILVER LINING"

ALTO DUET - - -

3 ("SWEETLY")

124 125 126 127 128-130 131

132 133 134 135

"DUET"

136 137 138 139

(SOLI/ENS.)

140 141 142 143

ALTO "DUET" - - -

144 145 146 147

148 149 150 151 152-155

DINNER MUSIC MEDLEY #1

"S WONDERFUL"

"PEOPLE WILL SAY WE'RE IN LOVE"

232
"I LOVE YOU"
(COLE PORTER)

"I LOVE YOU" (HARVEY ARCHER)

DINNER MUSIC MEDLEY #1

2ND ALTO SAX

DINNER MUSIC MEDLEY #1
"DANCING IN THE DARK"

6

332 333 334-339

8

340-347

348 349 350 351

mf

352 353 354 355

fp

356 358 359 360

SOLO

361 363

3

"THERE'S A SMALL HOTEL"

364 365 366 367

368 369 370 371

372 373 374 375

376 377 378 379

3

380 381-383 384 385

386 387 388 389 390

UNIS. SOLI

391 392 393 394 395

"ALMOST LIKE BEING IN LOVE"

396 397 398 399 400 401

2 SOLI

402-403 404 405 406 407

408 409 410 411

UNIS. ENS.

412 413 414 415

416 417 418 419

420 421 422 423

424 425 426 427

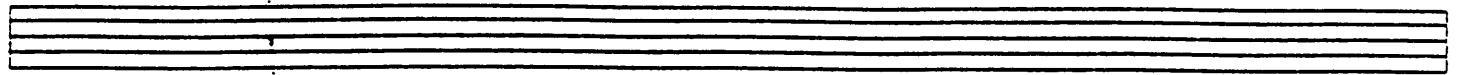

CONDUCTED-----

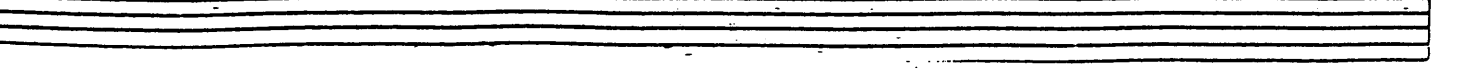
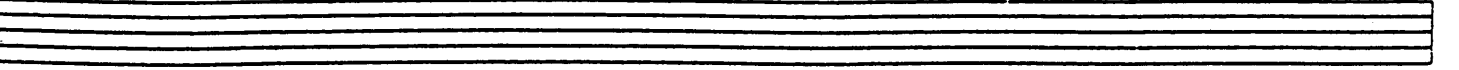
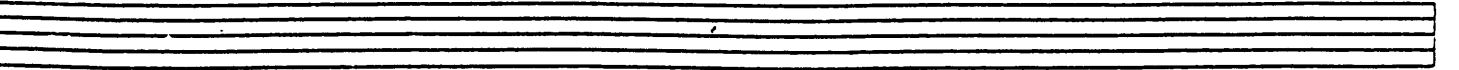
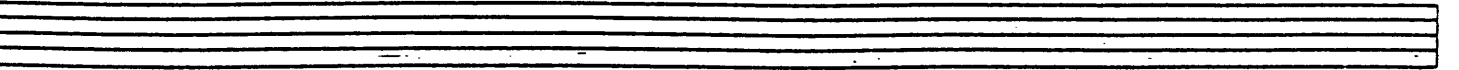
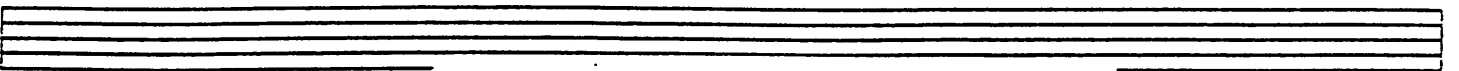

DINNER MUSIC MEDLEY 1

1st TENOR SAX

A B C D

crusc.
"SAY IT WITH MUSIC"

1 2 3 4 5 6 7

1. *UNIS.*

9 10 11 12

ENS.

13 14 15 16 17

UNIS.

18 19 20 21 22 23 24 25

"ROSALIE"

26 27 28 29

30 31 32 33

SOLI

34 35 36 37 38 39 40 41

42 43 44 45

46 47 48 49

50 51 52 53 54 55 56

57 58 59 60-66 67

68 69 70 71 72

74 75 76 77 78 79

80 81 82 83

84-85 86 87 88-89 90 91

92 93-94 95 96 97 98 99

"SEPTEMBER SONG"

"MOONLIGHT & ROSES"

UNIS.

ENS.

fp

mp

p

2

3

7

7

DINNER MUSIC MEDLEY #1

1ST TENOR SAX

2

"LOOK FOR THE SILVER LINING"

3

3

8

DINNER MUSIC MEDLEY #1

1ST TENOR SAX

"'S WONDERFUL"

"PEOPLE WILL SAY WE'RE IN LOVE"

"I LOVE YOU"
(COLE PORTER)

(TO CLARINET)

(TO TENOR) 7

"I LOVE YOU" (Harvey Archer)

DINNER MUSIC MEDLEY #1

1ST TENOR SAX

275 276 280

281 282 283 284 285

286 287 288-290 291

292 293 298 295 296-299

300 301 302 303

304 305 306 307

308 309-310 311 312-315 316-322

323 324 325 326

327 328 329 330 331

DINNER MUSIC MEDLEY #1
"DANCING IN THE DARK"

1ST TENOR SAX

UNIS. - 7 -

332 333 334 335 336

UNIS. 8

337 338 339 340-347

LEAD

348 *mf* 349 350 351

352 353 354 355

(NO LEAD!)

356 358 359 360

Solo

361 362 363

"THERE'S A SMALL HOTEL"

364 365 366 367

368 369 370 371

372 373 374 375

376 377 378 379

3

380 381-383 384 385

386 387 388 389 390

UNIS. SOLI

391 392 393 394 395

"ALMOST LIKE BEING IN LOVE"

396 397 398 399 400 401

2 SOLI

402-403 404 405 406 407

408 409 410 411

UNIS. ENs.

412 413 414 415

416 417 418 419

420 421 422 423

424 425 426 427

DINNER MUSIC MEDLEY #1

1ST TENOR SAX

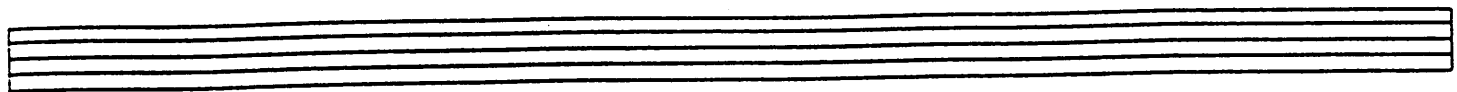

428. 429 430 431

-CONDUCTED-

432 433

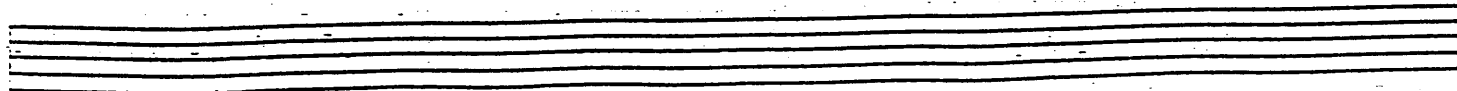
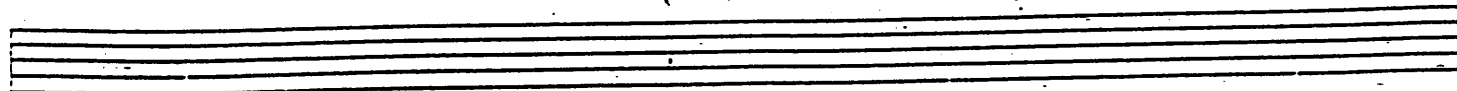
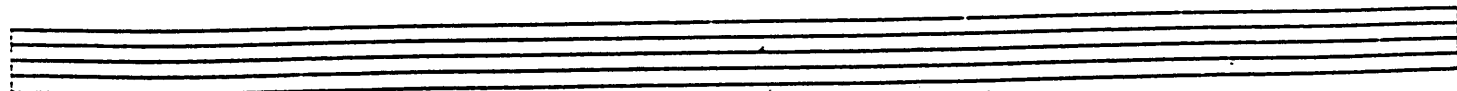
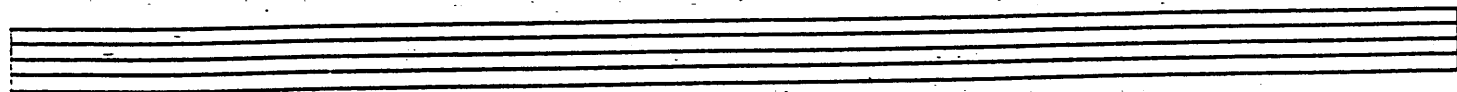
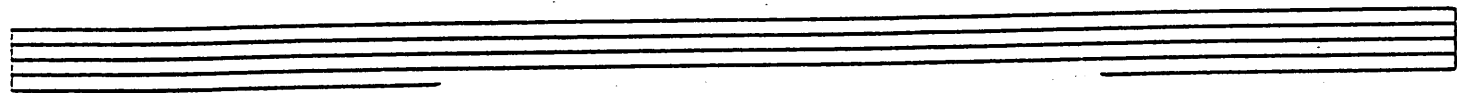

DINNER MUSIC MEDLEY 1

2nd TENOR SAX

"SAY IT WITH MUSIC"

"ROSALIE"

"MOONLIGHT & ROSES"

DINNER MUSIC MEDLEY #1

2ND TENOR SAX

2

108 *40* 109-110 111 112 113

114 115 116 117 118 119

120 121 122 123

"LOOK FOR THE SILVER LINING"

3

124 *my* 125 126 127 128-130 131

3

132-134 135

136 137 138 139

140 141 142 143

144 145 146 147

8

148-155

DINNER MUSIC MEDLEY #1

2ND TENOR SAX

"S WONDERFUL"

"PEOPLE WILL SAY WE'RE IN LOVE"

212 213 214 215 216 217

mp *f*

UNIS.

218 220 221 222 223

ENS.

224 225 226 227

228 229 230 231

SOLI

232 233 234 235

"I LOVE YOU"
(COLE PORTER)

8 (TO CLARINET)

UNIS.

ENS.

236-243 244 245 246

p

247 248 249 250 251

UNIS.- SOLI

252 253 254 255

(TO TENOR) 7

256 257 258 259 260-266

"I LOVE YOU" (Harvey ARCHER)

3

267 268 269 270 272-274

DINNER MUSIC MEDLEY #1

2ND TENOR SAX

DANCING IN THE DARK

UNIS. 3

332 333 334 335 336

pp

UNIS. 3

337 338 339 340-347

8

ENS.

348 349 350 351

mf

352 353 354 355

356 58 359 360

SOLI. 3

361 362 363

"THERE'S A SMALL HOTEL"

364 365 366 367

368 369 370 371

372 373 374 375

376 377 378 379

3

380 381-383 384 385

386 387 388 389 390

UNIS. SOLI

391 392 393 394 395

"ALMOST LIKE BEING IN LOVE"

396 397 398 399 400 401

2 SOLI

402-403 404 405 406 407

408 409 410 411

UNIS. ENS.

412 413 414 415

416 417 418 419

f

420 421 422 423

424 425 426 427

DINNER MUSIC MEDLEY #1

2ND TENOR SAX

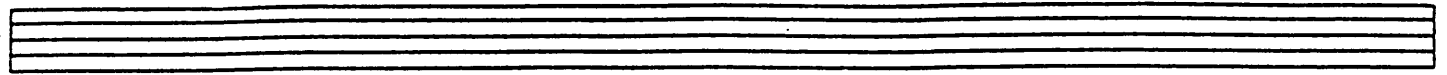

- CONDUCTED -

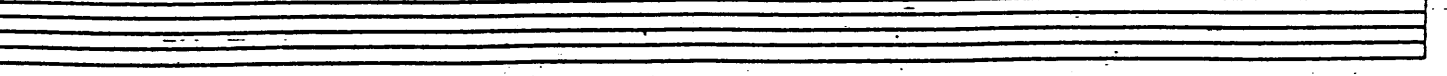
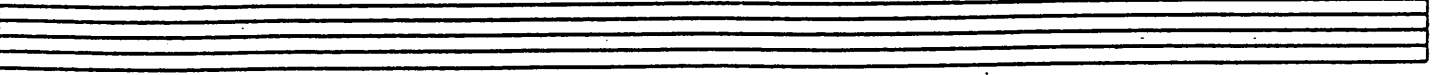
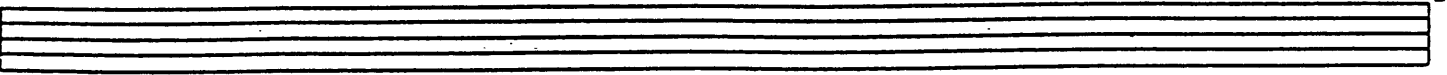
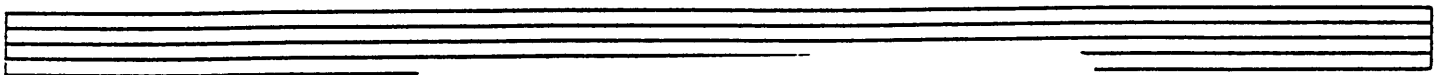

DINNER MUSIC MEDLEY 1

BARITONE SAX

OPTIONAL

cresc.
A B C D
"SAY IT WITH MUSIC"
mp 2 3 4 5 6 7
1. *UNIS.* 9 *mp* 10 11 12
ENS. 13 14 15 16 17 2.
UNIS. 18 *ENS.* 19 20 21 22 23 24 25
"ROSALIE"
26 27 28 29
30 31 32 33
SOLI 34 35 36 37 38 39 40 41

DINNER MUSIC MEDLEY #1

BARITONE SAX

2

109-110 111 112 113

114 115 116 117 118 119

120 121 122 123

"LOOK FOR THE SILVER LINING"

3

124 125 126 127 128-130 131

3

132-134 135

136 137 138 139

140 141 142 143

144 145 146 147

8

148-155

NEXT PAGE ↗

DINNER MUSIC MEDLEY #1

BARITONE SAX

"S WONDERFUL"

"PEOPLE WILL SAY WE'RE IN LOVE"

DINNER MUSIC MEDLEY #1

BARITONE SAX

"I LOVE YOU"
COLE PORTER)

(TO CLARINET)

8 (OPTIONAL BASS CLAR.)

UNIS.

ENS.

(TO BARITONE) 7

"I LOVE YOU" (HARVEY ARCHER)

DINNER MUSIC MEDLEY #1

BARITONE SAX

275 276 280

281 282 283 284 285

286 287 288-290 291

292 293 298 295 296-299

CRESCENDO
"EASY TO LOVE" UNIS.

300 301 302 303

304 305 306 307

308 309-310 311 312-315 316-322

(W/BRASS) - - - - - (W/REEDS) - - - - -

323 324 325 326

327 328 329 330 331

DINNER MUSIC MEDLEY #1
"DANCING IN THE DARK"

BARITONE SAX

UNIS. -7-

"HERE'S A SMALL HOTEL"

DINNER MUSIC MEDLEY #1

BARITONE SAX

3

380 381-383 384 385

386 387 388 389 390

UNIS. SOLI

391 392 393 394 395

"ALMOST LIKE BEING IN LOVE"

396 397 398 399 400 401

2 SOLI

402-403 404 405 406 407

408 409 410 411

UNIS. ENS.

412 413 414 415

416 417 418

420 421 422 423

424 425 426 427

DINKER MUSIC MEDLEY #1

BARITONE SAX

Empty musical staff.

Empty musical staff.

Empty musical staff.

Empty musical staff.

Empty musical staff.

Empty musical staff.

DINNER MUSIC MEDLEY 1

1st TRUMPET

(BUCKET)

4

A-B-C-D

"SAY IT WITH MUSIC"

1. *mp* 1 2 3 4 5 6 7

1. 6 2. 17

6 18-23 24 25

"ROSALIE"

26 27 28 29

7 30 31 32 33 34-40 41

42 43 44 45

SOLO 46 47 48 49 50-55 6

56 *mp* 57 58 59

"SEPTEMBER SONG"

fp

60-65 66 67 68-74 75 *mp*

6 (CUP) 7 (OPEN)

76 77 78 79

80 81 82 83

(CUP) 8 D "MOONLIGHT & ROSES" 5

84-91 92 93 94 95-99

100 101 102 103-107

5

108 109 110 111-113

3

(OPEN) 8

114 115 116-123

NEXT PAGE ↗

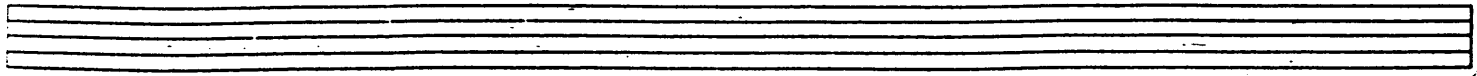

"LOOK FOR THE SILVER LINING"

"'S WONDERFUL"

(SOLO)

PEOPLE WILL SAY WE'RE IN LOVE

286 287 288 289

290 291 292-294

295 296 297 298 299

"EASY TO LOVE"

7 (OPEN) (2ND TPT. SOLO) 4

300 301-307 308-311

312-315

316-321 322 323 324 325

326 327-329 330 331

"DANCING IN THE DARK"

(CUP) 6

332 333 334-339

340 341 342 343

344 345 346 347 348-355

(OPEN)

356 357 358 *fp* 359 *fp*

To STRAIGHT

360 361 362 363

"THERE'S A SMALL HOTEL"

364-369 370 371 372-379

380 381 382 383 384-386

(OPEN)

387 388 389 390 391 392-394 395

"ALMOST LIKE BEING IN LOVE"

396 397 398 399

400 401 402 403 404 405-406

407 408 409 410 411

412 413 414 415 416-418

NEXT PAGE

419 420 421 422 423

424 425 426 427

428 429 430 431

rit.

432 433

1st TRPT. - P. 7

Empty musical staff.

Empty musical staff.

Empty musical staff.

Empty musical staff.

Empty musical staff.

DINNER MUSIC MEDLEY 1

2nd TRUMPET

(BUCKET)

4

A-B-C-D

"SAY IT WITH MUSIC"

1. 2. 3. 4. 5. 6. 7.

1. 2. 6 17

6 18-23 24 25

"ROSALIE"

26 27 28 29

7 30 31 32 33 34-40 41

42 43 44 45

6 46 47 48 49 50-55

DINNER MUSIC MEDLEY #1

2ND TRUMPET

56 *mf* 57 58 59

"SEPTEMBER SONG"

6 (CUP) 7 (OPEN)

60-65 66 67 68-74 75 *mp*

76 77 78 79

80 81 82 83-

(CUP) 8 "MOONLIGHT & ROSES" 5

84-91 92 93 94 95-99

100 101 102 103-107

108 109 110 111-113

(OPEN) 8

114 115 116-123

NEXT PAGE

DINNER MUSIC MEDLEY #1
"LOOK FOR THE SILVER LINING"

2ND TRUMPET

124 *mf* 125 126 127

128 129 130 131 132-139 8

140 *mf* 141 142 143

144 145 146 147 148-155 (STRAIGHT) 8

"'S WONDERFUL"

156 157 158 159 160-163 4

(SOLO) 164 165 166 167

168 169 170 171

172 (OPEN) 7 173-179 180 181 182

183 184 185 186 187 *mp*

NEXT PAGE →

DINNER MUSIC MEDLEY #1

2ND TRUMPET

"PEOPLE WILL SAY WE'RE IN LOVE"

8 4

188-195 *mp* 196 197 198 199

8

204-211 212 214

2

216-217 218 219

4

220 221 222 223 224-227

4

228 229 230 231 232-235

"I LOVE YOU" (COLE PORTER)

8 7 (OPEN-IN STAND)

236-243 244-250 251 *mp*

4

252 253 254 255 256-259

"I LOVE YOU" (HARVEY ARCHER)

8 I 3 (CUP)

260-267 268-270 271 272 273

3

274 275 276-278 279 280 281

mp

282 283 284 285

286 287 288 289

290 291 292-294

295 296 297 298 299

"EASY TO LOVE"

7 (OPEN) (SOLO)

300 301-307 308 309 310 311

FADE....

312 313 314 315

316-321 322 323 324 325

326 327-329 330 331

"DANCING IN THE DARK"

(CUP) 6

332 333 334-339

340 341 342 343

344 345 346 347 348-355

(OPEN)

356 357 358 *fp* 359 *fp*

360 361 362 363

"THERE'S A SMALL HOTEL"

364-369 370 371 372-379

380 381 382 383 384-386

387 388 389 390 391 392-394 395

"ALMOST LIKE BEING IN LOVE"

396 397 398 399

400 401 402 403 404 405-406 *pp*

407 408 409 410 411

412 413 414 415 416-418

NEXT PAGE ↗

DINNER MUSIC MEDLEY #1

2ND TRUMPET

"C")

DINNER MUSIC MEDLEY 1

3rd TRUMPET

(BUCKET)

4

A-B-C-D

"SAY IT WITH MUSIC"

1. 2. 3. 4. 5. 6. 7.

1. 2. 3. 4. 5. 6. 7.

8. 9. 10-15 16. 17.

1. 2. 3. 4. 5. 6. 7. 8. 9. 10-15 16. 17.

pp

18-23 24. 25.

1. 2. 3. 4. 5. 6. 7. 8. 9. 10-15 16. 17. 18-23 24. 25.

"ROSALIE"

26. 27. 28. 29.

1. 2. 3. 4. 5. 6. 7. 8. 9. 10-15 16. 17. 18-23 24. 25. 26. 27. 28. 29.

pp

30. 31. 32. 33. 34-40 41.

1. 2. 3. 4. 5. 6. 7. 8. 9. 10-15 16. 17. 18-23 24. 25. 26. 27. 28. 29. 30. 31. 32. 33. 34-40 41.

42. 43. 44. 45.

1. 2. 3. 4. 5. 6. 7. 8. 9. 10-15 16. 17. 18-23 24. 25. 26. 27. 28. 29. 30. 31. 32. 33. 34-40 41. 42. 43. 44. 45.

46. 47. 48. 49. 50-55

1. 2. 3. 4. 5. 6. 7. 8. 9. 10-15 16. 17. 18-23 24. 25. 26. 27. 28. 29. 30. 31. 32. 33. 34-40 41. 42. 43. 44. 45. 46. 47. 48. 49. 50-55.

DINNER MUSIC MEDLEY #1

3RD TRUMPET

"SEPTEMBER SONG"

56 *mf* 57 *fp* 58 59

60-65 66 67 68-74 75 *mp*

76 78 79

80 81 82 83

"MOONLIGHT & ROSES"

(CUP) 8 92 93 94 95-99

100 101 102 103-107

108 109 110 111-113

(OPEN) 8 114 115 116-123

NEXT PAGE

"LOOK FOR THE SILVER LINING"

OPEN

124 *mp*

128 129 130 131 132-139 *mp*

140 141 142 143

144 145 146 147 (STRAIGHT) 8 148-155

"'S WONDERFUL"

156 157 158 159 160-163

(SOLO)

164 165 166 167

168 169 170 171

172 (OPEN) 7 173-179 180 181 182

183 184 185 186 187

"PEOPLE WILL SAY WE'RE IN LOVE"

8 4

186-195 196 197 198 199

8

204-211 212 213 214

2

215 216-217 218 219

4

220 221 222 223 224-227

4

228 229 230 231 232-235

"I LOVE YOU"

(COLE PORTER)

8 7 (OPEN-IN STAND)

236-243 244-250 251 *mf*

4

252 253 254 255 256-259

"I LOVE YOU" (HARVEY ARCHER)

8 I 3 (CUP)

260-267 268-270 271 272 273

3

274 275 276-278 279 280 281

3

282 283 284 285 *mp*

286 287 288 289

291 292-294

3

296 297 298 299

ASY TO LOVE"

301-307 308-311

7 (OPEN)

4

pp

315

4

321 322 323 324 325

6

f

327-329 330 331

3

DANCING IN THE DARK"

333 334-339

(CUP)

6

341 342 343

343

8 OPEN

WINTER MUSIC MEDLEY #1

3RD TRUMPET

(OPEN)

57 357 358 *fp* 359 *fp*

60 361 362 363

'THERE'S A SMALL HOTEL'
6 (ST. MUTE) 8

364-369 370 371 372-379

380 381 382 383 384-386 3

(OPEN) 3

387 388 389 390 392-394 395

"ALMOST LIKE BEING IN LOVE"

396 397 398 399

400 401 402 403 404 405-406 *pp* 2

407 408 409 410 411

412 413 415 416-418 3

NEXT PAGE ➔

DINNER MUSIC MEDLEY 1

1st TROMBONE

4 (BUCKET/ OR IN STAND)

A-B-C-D

"SAY IT WITH MUSIC"

1 2 3 4 5 6 7

1. 6 2. 17

8 9 10-15 *ppp* 16 17

6 24 25

18-23

"ROSALIE"

B 25 27 28 29

7 30 31 32 33 34-40 41

42 43 44 45

4 46 47 48 49 50-53

54 *mp* SEPTEMBER SONG 55 *mf* 56 *mf* 57 *fp* 58 59

C 6 (CUP) (OPEN 7) 60-65 66 67 68-74 75 *mp*

76 77 78 79

80 81 82 83

84 *fp* 85 86 87 (CUP) 4 88-91

D "MOONLIGHT & ROSES" 92 93 94 95-99 5

100 101 102 103-107 5

108 109 110 111-113 3

114 115 (OPEN) 8 116-123

"LOOK FOR THE SILVER LINING"

(UNIS. / N.V.)

"'S WONDERFUL"

"PEOPLE WILL SAY WE'RE IN LOVE"

8
188-195
mp
196
197
f
198
199

4
200-203
(SOLO)
204

ENS.
212
213
214
215

UNIS.
216
mp
217
218
ENS.
219

220
221
222
223
224-227
4

228
229
230
231

UNIS.
232
fp
233
234-235
2

"I LOVE YOU" (COLE PORTER)
8
236-243
7
244-250
(IN STAND)
251
mf

252
253
254
255
256-259
4

(CUP) I "I LOVE YOU" (Harvey Archer)

8

3

260-267 268-270

271 272 273 274 275

276-278 279 280

281 282 *ff* 283

284 285 286 287

288 289 290 291 292-294

295 296 297 298 299

"EASY TO LOVE"

7

(OPEN)

8

300 301-307 308-315

UNIS. SOLO

ENS.

316 317 318 319

320 321 322 323

= 6 =

324 325 326 327-329 330 331

"DANCING IN THE DARK"

(CUP)

6

332 333 334-339

340 341 342 343

344 345 346 347

(OPEN)

348 349 350 351 352 353 354

356 357 358 359

360 361 362 363

"THERE'S A SMALL HOTEL"

6 (ST. MUTE)

8

364-369 370 371 372-379

380 381 382 383

3

384-386 387

388 389 390 391

(OPEN)

3

392-394 395

"ALMOST LIKE BEING IN LOVE"

396 397 398 399

400 401 402 403

2

404 405-406 407 408 409 410 411

412 413 414 415 416-418

419 420 421 422 423

424 425 426 427

428 429 430 431

ril.

432 433

DINNER MUSIC MEDLEY 1

2nd TROMBONE

4

(BUCKET/ OR IN STAND)

A-B-C-D

"SAY IT WITH MUSIC"

"ROSALIE"

"C"
54 *mp* SEPTEMBER SONG 55
56 *mf* 57 *fp* 58 59
-2-

6 (CUP) 60-65 66 67 **(OPEN) 7** 68-74 75 *mp*

76 77 78 79

80 81 82 83

84 *fp* 85 86 87 **(CUP) 4** 88-91

"MOONLIGHT & ROSES"
92 93 94 95-99 **5**

100 101 102 103-107 **5**

108 109 110 111-113 **3**

(OPEN) 8 114 115 116-123

NEXT PAGE 

"LOOK FOR THE SILVER LININGS"

124 125 126 127

mf

128 129 130 131

mp

(UNIS. / N.V.)

132 133 134 135

mp

4

136-139

pp

140 141 142 143 144 145

mf

146 147

mf

(STRAIGHT) 8

" 'S WONDERFUL"

156 157 158 159 160-163

mf

4

164 165 166 167

168 169 170 171

172 173-179 180 181 182

mf

(OPEN) 7

183 184 185 186 187

mf

"PEOPLE WILL SAY WE'RE IN LOVE"

8

188-195

196 197 198 199

mp *f*

4

200-203

204

4

212 213 214 215

UNIS.

216 *mp* 217 218 219

ENS.

220 221 222 223

224-227

4

228 229 230 231

UNIS.

232 *fp* 233 234-235

2

H "I LOVE YOU" 8 (COLE PORTER) 7 (IN STAND)

236-243

244-250

251 *mf*

252 253 254 255

256-259 *mo*

4

I -5-
(CUP) "I Love You" (Harvey Archer) **3**

260-267 268-270

271 272 273 274 275

3
276-278 279 280

281 282 *ff* 283

284 285 286 287

288 289 290 291 292-294 **3**

295 296 297 298 299

NOTE: ADJUST PAGES!

"EASY TO LOVE"

7

(OPEN)

8

300 301-307 308-315

SOLI - UNIS.

ENS.

316 317 318 319

20 321 322 323

324 325 326 327-329 330 331

"DANCING IN THE DARK"

(CUP) 6

332 333 334-339

CUP

340 341 342 343

344 345 346 347

(OPEN)

348 349 350 351 352 353 354

356 357 358 359

360 361 362 363

"THERE'S A SMALL HOTEL"

6 (ST. MUTE) 8

364-369 370 371 372-379

380 381 382 383

3 3

384-386 387

Handwritten notes: *2nd Bone*, *-7-*

388 389 390 391

(OPEN) 3

392-394 395

"ALMOST LIKE BEING IN LOVE"

396 397 398 399

400 401 402 403

2

404 405-406 407 408 409 410 411

3

412 413 414 415 416-418

3

419 420 421 422 423

424 425 426 427

428 429 430 431

ril.

432 433

DINNER MUSIC MEDLEY 1

3rd TROMBONE

OPTIONAL

4

BUCKET/ OR IN STAND

1. A-B-C-D

"SAY IT WITH MUSIC"

1. 6 2. 40

18-23 6 2. 40

26 27 28 29

30 31 32 33 34-40 41

42 43 44 45

46 47 48 49 50-53

-2-

mp *mf* *fp*

"SEPTEMBER SONG"

55 56 57 58 59

C 6 (CUP) (OPEN) 7

60-65 66 67 68-74 75

76 77 78 79

80 81 82 83-

fp 84 85 86 87 88-91

"MOONLIGHT & ROSES"

D 5

92 93 94 95-99

100 101 102 103-107

108 109 110 111-113

(OPEN) 8

114 115 116-123

NEXT PAGE

"FOR THE SILVER LINING"

125 126 127

mp

129 130 131

mp

133 134 135

mp

141 142 143 144 145

mp

147 148-155

mp

(STRAIGHT) 8

156 157 158 159 160-163

mp

4

164 165 166 167

mp

168 169 170 171

mp

172 173-179 180 181 182

mp

(OPEN) 7

183 184 185 186 187

mp

PEOPLE WILL SAY WE'RE IN LOVE"

-4-

8

4

4

4

-5-

CUP I "I LOVE YOU" (HARVEY ARCHER)

8

3

NOTE: ADJUST PAGES!

"EASY TO LOVE"

7

(OPEN)

8

NEXT PAGE

325 326 327-329 330 331

"DANCING IN THE DARK"

(CUP) 6 334-339

CUP 341 342 343

344 345 346 347

(OPEN) 3 348 349 350 351 352 353 354

356 357 358 359

360 361 362 363

"THERE'S A SMALL HOTEL"

6 (ST. MUTE) 370 371 372-379

380 381 382 383

3

3rd Bone

-7-

388 389 390 391

(OPEN)

3

392-394 395

"ALMOST LIKE BEING IN LOVE"

396 397 398 399

400 401 402 403

404 405-406 407 408 409 410 411

412 413 414 415 416-418

419 420 421 422 423

424 425 426 427

428 429 430 431

432 433

DINNER MUSIC MEDLEY 1

BASS

Intro 4
A-B-C-D

A "SAY IT WITH MUSIC"
1 2 3 4 5 6 7 8 9 10 11 12 13 14 15 16 17 18 19 20 21 22 23 24 25

B "ROSALIE"
26 27 28 29 30 31 32 33 34 35 36 37 38 39 40 41

42 43 44 45 46 47

48 49 50 51 52 53

54 55 56 57 58 59

C "SEPTEMBER SONG"

60 61 62 63 64 65

(Lightly)

66 67 68 69 70 71

72 73 74 75 76 77

78 79 80 81 82 83

84 85 86 87 88 89 90 91

D "MOONLIGHT & ROSES"

92 93 94 95 96 97

98 99 100 101 102 103

E "LOOK FOR THE SILVER LINING"

F "'S WONDERFUL"

212 213 214 215 216 217

218 219 220 221 222 223

224 225 226 227 228 229

230 31 32 33 34 35

H "I LOVE YOU" (COLE PORTER)

236 237 238 239 240 241

242 243 244 245 246 247

248 249 250 251 252 253

254 55 56 57 58 59

260 261 262 263 264 265

I "I LOVE YOU" (Harvy Archer)

266 267 268 269

DINNER MUSIC MEDLEY #1

BASS

270 271 272 273 274 275

276 277 278 279 280 281

283-283 284 285 286 287

288 289 290 291 292 293

294 295 296 297 298 299

5 "EASY TO LOVE"

300 301 302 303 304 305

306 307 308 309 310 311

312 313 314 315 316 317

318 319 320 321 322 323

324 325 326 327 328 329 330 331

"DANCING IN THE DARK"

L "THERE'S A SMALL HOTEL"

DINNER MUSIC MEDLEY #1

BASS

392 93 94 95

M

396 97 98 99

400 01 02 03

404 05 06 07 08 09

410 11 412 13

414 15 16 17

418 19 420 21

422 23 24 25

N ENDING *Rit.* - - - - -

426 27 428 429

(Arco?)

430 31 432 433

GUITAR DINNER MUSIC MEDLEY I

(Solo) (Intro)
(8 V.A. ALTA - IN OCTAVES)

SAY IT WITH MUSIC"

Chords: E^bb, E^bb⁷, E^bb, F^m⁷, B^bb, A^bb

Chords: E^bb, G^m⁷, E^bb, B⁷, E^b

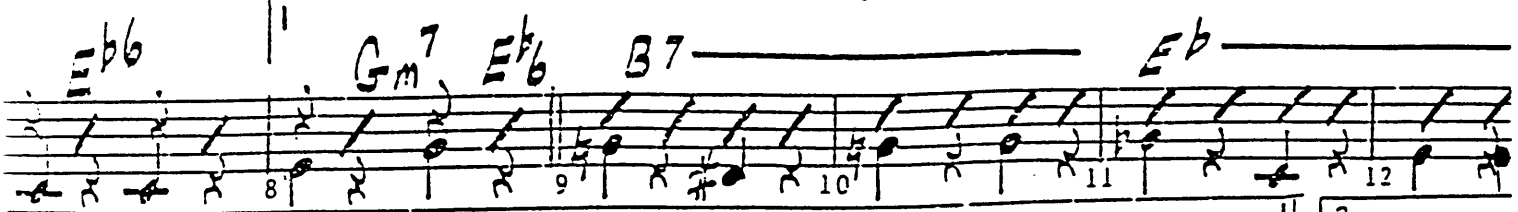

Chords: A^bb, G^m⁷, D^m⁷, G(-9), D⁷, F^m⁷, F^m⁷, B^b⁷(-9), G⁷

Chords: G^m⁷⁻⁵, C⁷(-9), F^m⁷, F^m⁷

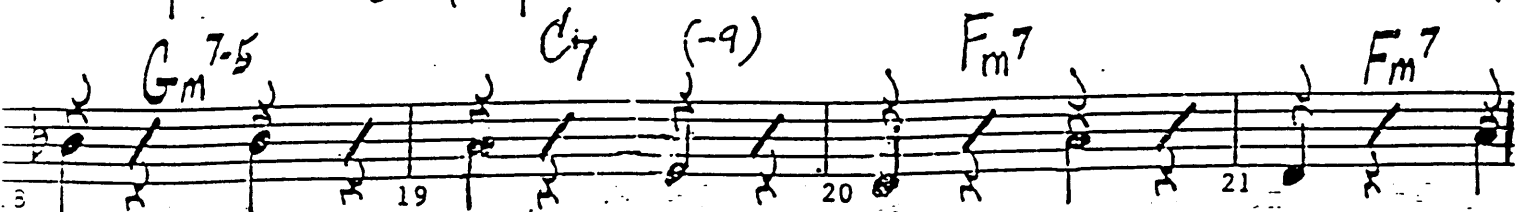

Chords: F^m⁷, B^b⁷, B^b⁷(-9), E^bb, E⁷, F⁷

ROSALIE"

3

Chords: G⁷, C[#]⁷, G⁹, C^b, C^b

Chords: C^m⁷, C^b, G⁷, E^b⁷, D^m⁷, G⁷

MOONLIGHT & ROSES

LOOK FOR THE SILVER LINING"

WONDERFUL

"PEOPLE WILL SAY WE'RE IN LOVE"

HER MUSIC MEDLEY #1

3^bm 6 (SOLO)

LOVE YOU" (Harry Archer)

SY TO LOVE"

...NCING IN THE DARK"

HERE'S A SMALL HOTEL

Chords: GMA7, G6, Bb7, D7, D0, D7, D7

Measure numbers: 65, 66, 68, 69

Chords: GMA9, Am9, D(-9), GMA7, Am7, Bm7, Cb, GMA7, C6, Bm7, Bb0

Measure numbers: 71, 72, 73, 74, 75

Chords: Am7, Fm6 (1/2), D7, D(-9), G6, Dm7, CMA7, C6, G7, Dm7

Measure numbers: 77, 78, 79, 80, 81

Chords: Cb, Am6, E7, Am7, Am6, E7, Bb7, A7, Eb7, D(-9)

Measure numbers: 83, 84, 85, 86, 87

Chords: GMA7, Am7, Bm7, GMA7, C7, G6, Bb0

Measure numbers: 389, 390, 391

Chords: Am, Fm6, D7, D7(13/9), Gb, Fm7, Bb7

Measure numbers: 393, 394, 395

"MOST LIKE BEING IN LOVE"

Chords: EbMA7, F7, BbMA7, Gm7, Cm7, F7, Cm7, F7

Measure numbers: 97, 98, 99, 400, 01

Chords: Bb6, Cm7, Bb6, E9, EbMA7, F7, Cm7, BbMA9, Bb6, Gm7, Gm(9)

Measure numbers: 03, 04, 05, 06, 07

Chords: Cm7, F7, Cm7, F(-9), Bb6, B13, Bb6, BbMA9, Am7, Am9, D(-9), D7

Measure numbers: 09, 10, 11, 12, 13

Chords: GMA7, G7, G6, Cm7, Cm6, D7, Gmb, G#0

Measure numbers: 415, 416, 417, 418, 419

"DINNER MUSIC MEDLEY #1"

DINNER MUSIC MEDLEY 1

DRUMS

(LIGHT RIDE CYMBAL: JUST ENOUGH TO INDICATE TIME)

A *PPP*

"SAY IT WITH MUSIC" ("SOCIETY" 2-BEAT) (4) (7)

1. (8) *PLAY 7 MORE* (16) 2. (7)

(UNIS. SAXES) (4) (SAX SOLI)

B "ROSALIE" (ENS.) (4)

(4) (8)

(4) (6)

(SAXES) *PLAY 6 MORE* (BRASS)

C "SEPTEMBER SCNG"

(PIANO SOLO)

59 61 62 63 64 65 66 67

(SAXES)

(BRASS)

(PIANO SOLO)

PLAY 8 MORE PLAY 6 MORE

65-75 76-81 82 83

84 85 86 87 88 89 90 91

D "MOONLIGHT & ROSES"

(BRASS/CUP MUTES)

PLAY 7 MORE

PLAY 8 MORE

92 93-99 100-107

PLAY 8 MORE PLAY 8 MORE

108-115 116-123

E "LOOK FOR THE SILVER LINING"

(FULL ENS.)

PLAY 7 MORE

(ALTO DUET)

PLAY 8 MORE

124 125-131 132-139

140 141 142 143 144 145

(ALTO DUET) PLAY 5 MORE

145 147 148 mp 149-153 154 155

F "'S WONDERFUL"

(WITH A LIFT)

PLAY 14 MORE

PLAY 6 MORE

156 157-170 171 172 173 174-179

180 181 182 183 184 185 186 187

"PEOPLE WILL SAY WE'RE IN LOVE"

x SOLI) **PLAY 7 MORE** **PLAY 5 MORE**

189-195 196 197 198 199-203

PLAY 7 MORE **PLAY 8 MORE**

205-211 212-219

(4) (8)

221 222 223 224 225 226 227

229 230 231 232 233 234 235

"I LOVE YOU" (COLE PORTER)

PLAY 15 MORE **PLAY 16 MORE**

237-251 252-267

"I LOVE YOU" (HARRY ARCHER)

PLAY 7 MORE **PLAY 5 MORE**

269-275 276-280

PLAY 15 MORE

281 282 283 284 285-299

"EASY TO LOVE"

PLAY 15 MORE (4)

301-315 316 317 318 319

4 MORE

321 322 322 323 324 325 326 327-331

"DANCING IN THE DARK"

PLAY 15 MORE **PLAY 8 MORE**

333-347 348-355

DINNER MUSIC MEDLEY #1

DRUMS

CRASH!

L "THERE'S A SMALL HOTEL"
PLAY 15 MORE 15 MORE

M "ALMOST LIKE BEING IN LOVE"

(4) (8)

(4) (6) (3)

(4) (3)

(4) (8)

CONDUCTED

(ENDING)

428 429 430 431 432

356 357 358 359 360 361 362 363

364 365-379 380-394 395

396 397 398 399 400 401 402 403

404 405 406 407 408 409 410 411

412 413 414 415 416 417 418 419

420 421 422 423 424 425 426 427

CMA C^b G^b C^b A^b7 G^b C[#]

39 40 41 42 43

G⁹ B⁷ F⁷ B⁷ E⁷ F^{#m7} E^o E⁷

45 46 47 48 49

Em⁷ A⁷ Dm⁷ D^{#o} Em⁷ E⁷ A⁷ D⁷

51 52 53 54

Dm⁷ G⁷ C^b Cm⁹ F⁽⁻⁹⁾ B^{b6} (Solo)

56 57 58 59

E^b7 G^{b7} B^bMA⁹ B^{b6} C⁷ Cm⁷ F⁷

61 62 63 64 65

B^{b6} F⁽¹³⁾ B^bMA⁷ B^b (Fill over unis, Reads) (Concerto) G^b7 B^bMA⁷ B^{b6} (Solo)

67 68 69 70 71

C⁷ Cm⁷⁻⁵ F⁽⁻⁹⁾ B^{b6} B^bMA⁷ F⁷ B^{b6} E^bm⁶

73 74 75 76 77

E^o E^bm⁶ E^o B^{b6} (Solo)

79 80 81 82 83

B^bm⁶ G^b7 B^{b6} B^bMA⁷ B^{b6} (Block)

85 86 87

C⁷ Cm⁷ E^bm⁶ B^{b6} A^{b6} A^bMA⁷ G^b7

89 90 91

MOONLIGHT & ROSES

Chords: F^b, B^b9, F^b, F^bMA⁷, F^b, F^bMA⁷, F^b, A¹

Chords: C⁷, G^m7, C^o, C⁷, G^m7, C⁷, G^m7, C^b, C⁹, G^m7

Chords: G^m7, C⁹, G^m7, G^b7, F^b, E⁷, E^bMA⁷, E⁷, F^b, B^b6, F^b

Chords: F^b, F^bMA⁷, F^b, F^bMA⁷, F^b, G^m7

Chords: G^m7, B^bm⁶, F^b, E^bm⁶, D⁷

Chords: G⁷, C⁷, F^b, F^m7, E⁹

Section Header: LOOK FOR THE SILVER LINING

Chords: E^bMA⁷, E^b6, F^m7, B^b7(-9), E^b, F^m7, E^bMA⁹, E^b6, A^b6, B^b9

Chords: E^bMA⁷, E^o, E^b6, F^m7, B^b7, E^bMA⁷, E^b6

Chords: C^m6, F⁷, F¹³, G^m7, G^b7, F^m7, E⁷, E^bMA⁹, E^b6, F^m7, B^b6

Chords: E^b6, E^bMA⁹, F^m7, E^bMA⁹, E^b6, B^b7, E^b7, A^b6, G^m7, G^b7(5)

-4-

F7 F#0 Gm7 C7 (Solo) (Block)

49# 50 51

Fm7 Bb7(-9) Eb7 D7 Db7 C7 F#7(49)

53 54 55

WONDERFUL

F6 F#0 Gm11 C7 C7#5

57 58# 59 60 61

F6 Bb6 Am7 Gm7#5 F6 F#0

63 64 65 66# 67

Gm7 Gm9 C7#4 F6 Gm7 A#0 F6 E7#7 A6 A#0

69 70 71 72 73

Bm7 E7 A9 D9 G13 G7 C9 F#7

75 76 77 78 79

F6 A#0

81 82 83

Gm7 C13 C F6 Dm7 G13

85 86 87

"PEOPLE WILL SAY WE'RE IN LOVE"

C6 G7#4 CMA7 CMA9 C6 C6 A7

89 90 91 92 93

Dm7 G7 C6 Am7 D7

95 96 97 98 99

INNER MUSIC MEDLEY #1

B^b_m6 (SOLO)

LOVE YOU^m (Harry Archer)

EASY TO LOVE^m

DANCING IN THE DARK

THERE'S A SMALL HOTEL

"ALMOST LIKE BEING IN LOVE"

"DINNER MUSIC MEDLEY #1"

DINNER MUSIC MEDLEY 1

A)	SAY IT WITH MUSIC	Measures 1 - 25
B)	ROSALIE	Measures 26 - 59
C)	SEPTEMBER SONG	Measures 60 - 91
D)	MOONLIGHT AND ROSES	Measures 92 - 123
E)	LOOK FOR THE SILVER LINING	Measures 124 - 155
F)	'S WONDERFUL	Measures 156 - 187
G)	PEOPLE WILL SAY WE'RE IN LOVE	Measures 188 - 235
H)	I LOVE YOU (Cole Porter)	Measures 236 - 267
I)	I LOVE YOU (Harvey Archer)	Measures 268 - 299
J)	EASY TO LOVE	Measures 300 - 331
K)	DANCING IN THE DARK	Measures 332 - 363
L)	THERE'S A SMALL HOTEL	Measures 364 - 395
M)	ALMOST LIKE BEING IN LOVE	Measures 396 - 433